MLS MARKET AREAS

Market Name	MSL Code	Abbreviated Name	Grid
1960 / Cypress	1960C	1960/Cypress	AA13
1960 / Cypress Creek North	1960N	1960/Cypress Creek N	AA16
1960 / Cypress Creek South	CYPCS	1960/Cypress Creek S	AA16
Aldine Area	ALDNE	Aldine	AB18
Alief	ALIEF	Alief	AH14
Alvin North	ALVNN	Alvin N	AO18
Alvin South	ALVST	Alvin S	AO21
Atascocita North	NATAS	Atascocita N	AA23
Atascocita South	SATAS	Atascocita S	AA23
Bacliff / San Leon	BACLF	Bacliff/San Leon	AN27
Bayou Vista	BAYVS	Bayou Vista	AR27
Baytown / Chambers County	BAYCH	Baytown/Chambers	AE30
Baytown / Harris County	BAYHR	Baytown/Harris	AG26
Bear Creek South	BRCRK	Bear Creek	AD11
Bellaire Area	BELLA	Bellaire	AX5
Braeswood Place	BRSWD	Braeswood Place	AX6
Brays Oaks	BRAYS	Brays Oaks	AZ3
Briar Hollow	BRHLW	Briar Hollow	AU5
Briargrove	BGBCA	Briargrove	AU5
Briargrove Park / Walnutbend	WLNTB	Briargrove Park	AU1
Briarmeadow / Tanglewilde	BRMDW	Briarmeadow /Tanglewilde	AV2
Brookshire	BROOK	Brookshire	AD4
Caplen	CAPLN	Caplen	AN36
Chambers County East	ECHMB	Chambers E	AI36
Chambers County West	WCHMB	Chambers W	AF30
Champions Area	CHAMP	Champions	Z15
Charnwood / Briarbend	CHRNW	Charnwood/Briarbend	AT3
Clear Lake	CLLAK	Clear Lake	AK25
Cleveland Area	CLVLN	Cleveland	T26
Coldspring / South San Jacinto County	COLDS	Coldspring	M23
Conroe Northeast	CONNE	Conroe NE	Q18
Conroe Southeast	CONSE	Conroe SE	T18
Conroe Southwest	CONSW	Conroe SW	S14
Copperfield Area	COPPR	Copperfield	AC12
Cottage Grove	COTGR	Cottage Grove	AS8
Crosby Area	CRSBY	Crosby	AC36
Crystal Beach	CRSTL	Crystal Beach	AC34
Cypress North	CYPNO	Cypress N	AA11
Cypress South	CYPSO	Cypress S	AB10
Dayton	DAYTN	Dayton	Y28
Deer Park	DRPRK	Deer Park	AH34
Denver Harbor	DENVR	Denver Harbor	AF20
Dickinson	DCKNS	Dickinson	AN25
Downtown - Galveston / The Strand	STRND	Downtown	AR31
Downtown - Houston	DWNTN	Downtown	AU10
East Beach	ESBCH	East Beach	AR32
East End	ESEND	East End	AS31
East End Revitalized	EEREV	East End Revit.	AG20
Eldridge North	ELDNT	Eldridge N	AD13
Energy Corridor	ENRGY	Energy Cor	AG13
Fall Creek Area	FLLCK	Fall Creek	AB21
Five Corners	FIVCR	Five Corners	AJ16
Fort Bend County North / Richmond	FTBND	FB North/Richmond	A9
Fort Bend South / Richmond	FTBST	FB South/Richmond	AM10
Fort Bend Southeast	FBNSE	Fort Bend SE	AO13
Friendswood	FRNDS	Friendswood	AN22
Fulshear / South Brookshire / Simonton	FULSH	Fulshear	AG5
Galleria	GALLR	Galleria	AV5
Garden Oaks	GARDN	Garden Oaks	AQ8
Gilchrist	GILCH	Gilchrist	AL39
Greenway Plaza	GRNPL	Greenway Plaza	AV7
Gulfton	GULFT	Gulfton	AW4
Harborside	HARBR	Harborside	AR30

Market Name	MSL Code	Abbreviated Name	Grid
Harbor/walk	HRWLK	Harborwalk	AS26
Heights / Greater Heights	GRTHT	Greater Heights	AR8
Hempstead	HEMPS	Hempstead	X2
High Island	HISLN	High Island	AL40
Highland Bayou	HGBAY	Highland Bayou	AR27
Highland Village / Midlane	HIGHL	Highland Village	AU6
Hitchcock	HTHCK	Hitchcock	AS26
Hobby Area	GTHOB	Hobby	AJ20
Hockley	HCKLY	Hockley	X9
Huffman Area	HUFFM	Huffman	Y24
Humble East	HMBLE	Humble E	AB21
Humble South	HMBLS	Humble S	AC20
Humble Area West	HMBLW	Humble W	AA19
Jersey Village	JERVL	Jersey Vlg	AC15
Katy - North	NTKTY	Katy N	AE11
Katy - Old Towne	OLDTN	Katy - Old Towne	AC8
Katy - Southeast	SKTYE	Katy SE	AG11
Katy - Southwest	SKTYW	Katy SW	AG8
Kingwood East	KNGWE	Kingwood E	Y23
Kingwood NW / Oakhurst	KNGOK	Kingwood NW	X20
Kingwood South	KNGWS	Kingwood S	Z22
Kingwood West	KNGWW	Kingwood W	Y22
Knollwood / Woodside Area	KNOLL	Knollwood	AX6
La Marque	LAMAR	La Marque	AQ27
La Porte / Shoreacres	LAPRT	La Porte	AS25
Lake Conroe Area	LKCON	Lake Conroe	O13
Lake Livingston Area	LKLIV	Lake Livingston	G24
Leagueville City	LEGCT	Leagueville City	AN23
Liberty	LIBRT	Liberty	AA32
Liberty E	ELIBR	Liberty E	Y36
Livingston Area	LIVNG	Livingston	I32
Lomax Area	LOMAX	Lomax	AI26
Magnolia / 1488 East	MAGEA	Magnolia E	U13
Magnolia / 1488 West	MAGWS	Magnolia W	T9
Medical Center Area	MEDCN	Medical Ctr	AX8
Medical Center South	MDCNS	Medical Ctr S	AJ18
Memorial Close In	MEMCI	Memorial Close In	AS5
Memorial Park	MEMPR	Memorial Park	AT6
Memorial Villages	MEMVL	Memorial Villages	AT3
Memorial W	MEMWS	Memorial W	AF13
Meyerland	MEYER	Meyerland	AY4
Midtown - Houston	MIDGA	Midtown	AS31
Midtown	MIDTN	Midtown	AV9
Mission Bend	MISSN	Mission Bend	AH11
Missouri City Area	MISSR	Missouri City	AL15
Montgomery County Northwest	MTCNW	Montgomery NW	O10
Montrose	MONTR	Montrose	AV8
Near West End	NRWEN	Near West End	AT30
North Channel	NRTCH	North Channel	AF23
NE Houston	NEHOU	NE Houston	AE21
Northside	NRTHS	Northside	AE19
Northwest Houston	NWHOU	NW Houston	AD16
Oak Forest East Area	OAKEA	Oak Forest E	AG7
Oak Forest West Area	WOFRS	Oak Forest W	AG5
Omega Bay	OMEGA	Omega Bay	AQ28
Pasadena	PASAD	Pasadena	AI23
Pearland	PEARL	Pearland	AL19
Plantersville	PLANT	Plantersville	S6
Polk County North	NPOLK	Polk N	C28
Port Bolivar	PTBOL	Port Bolivar	AQ33
Porter / New Caney East	PRNCE	New Caney E	V23
Porter / New Caney West	PRNCW	New Caney W	W20
Rice / Museum District	RICEM	Museum District	AT8
Rice Military / Washington Corridor	WSHCR	Rice Military	AV6
River Oaks Area	RVROA	River Oaks	AU7
River Oaks Shopping Area	ROSHP	River Oaks Shp Ctr	AU8
Rivercrest	RVRCT	Rivercrest	AU2
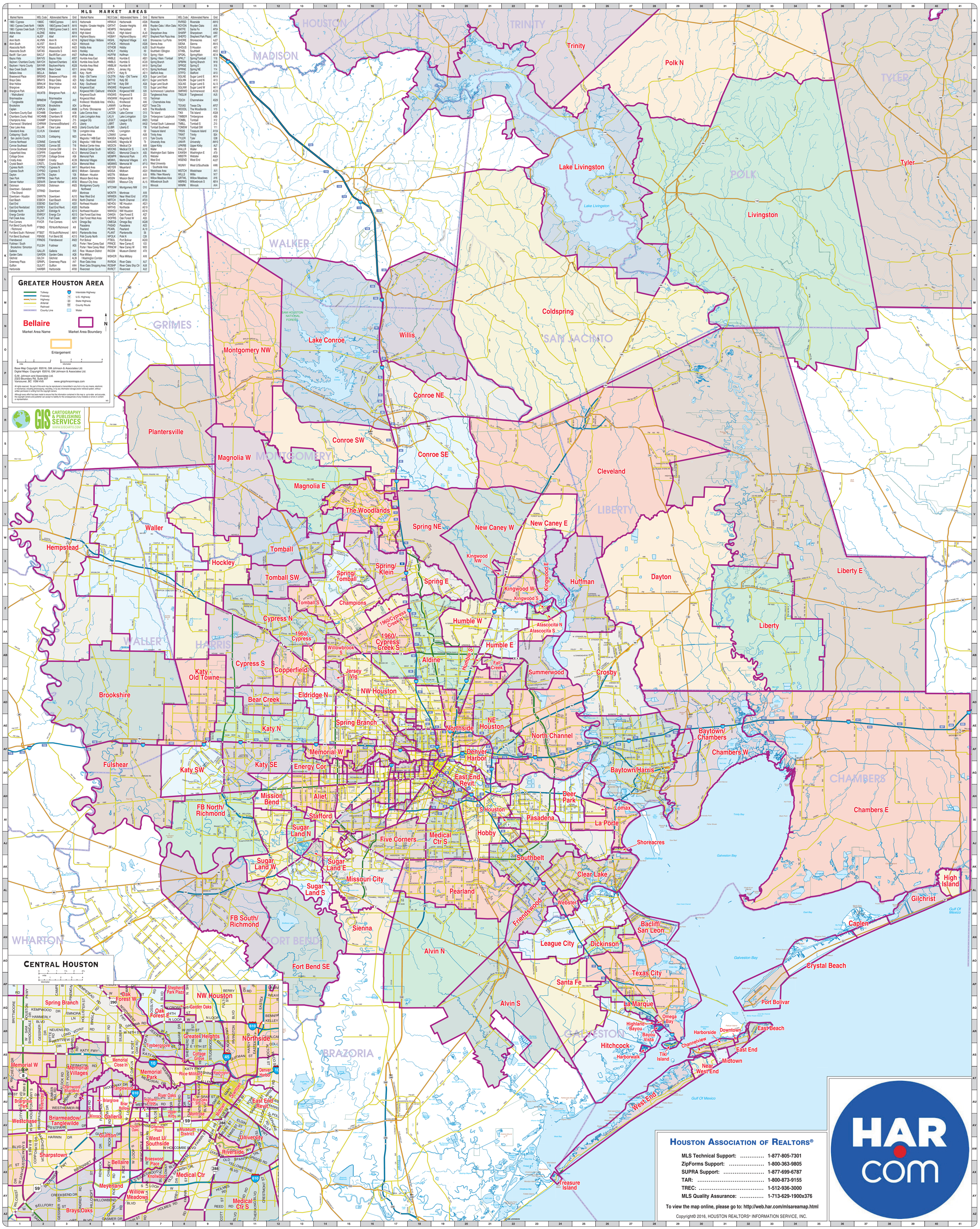
Market Name	MSL Code	Abbreviated Name	Grid
Riverside	RVRSD	Riverside	AW10
Royden Oaks / Afton Oaks	ROYDN	Royden Oaks	AV6
Santa Fe	SNTFE	Santa Fe	AP24
Sharpstown Area	SHARP	Sharpstown	AW2
Shepherd Park Plaza Area	SHEPD	Shepherd Park Plaza	AP7
Shoreacres / La Porte	SHORE	Shoreacres	AL27
Sienna Area	SIENA	Sienna	AN15
South Houston	SHOUS	S Houston	AI21
Southbelt / Ellington	STHBL	Southbelt	AK22
Spring / Klein	SPGKL	Spring/Klein	AE14
Spring / Klein / Tomball	SPKLT	Spring/Tomball	Y18
Spring Branch	SPBRN	Spring Branch	W18
Spring East	SPRGE	Spring E	X16
Spring Northeast	SPRNE	Spring NE	Y14
Stafford Area	STFFD	Stafford	AI13
Sugar Land East	SGLNE	Sugar Land E	AK14
Sugar Land North	SGLNN	Sugar Land N	AI13
Sugar Land South	SGLNS	Sugar Land S	AL13
Sugar Land West	SGLNW	Sugar Land W	AK11
Summerwood / Lakeshore	SMRWD	Summerwood	AC23
Tanglewood Area	TNGLW	Tanglewood	AU5
Teichman / Channelview Area	TEICH	Channelview	AS29
Texas City	TEXAS	Texas City	AP27
The Woodlands	WCOOL	The Woodlands	Y15
Tiki Island	TIKII	Tiki Island	AS28
Timbergrove / Lazybrook	TIMBER	Timbergrove	AS6
Tomball	TOMBL	Tomball	X12
Tomball South / Lakewood	TMBLL	Tomball S	Z13
Tomball Southwest	TOMSW	Tomball SW	Y11
Treasure Island	TRSRS	Treasure Island	AY24
Trinity Area	TRINT	Trinity	B24
Tyler County	TYLER	Tyler	C38
University Area	UNIVR	University	AW10
Upper Kirby	UPKRB	Upper Kirby	AU7
Waller	WALLR	Waller	W6
Washington E / Sabine	EAWSH	Washington E	AT9
Webster	WBSTR	Webster	AM24
West End	WSEND	West End	AU27
West University / Southside Area	WUNIV	West U/Southside	AW6
Westchase Area	WSTCH	Westchase	AV1
Willis / New Waverly	WILLS	Willis	N17
Willow Meadows Area	GRTWL	Willow Meadows	AY6
Willowbrook South	WBRKS	Willowbrook S	AB14
Winrock	WINRK	Winrock	AV4