



Jackson County

Copyright © 2018, G.M. Johnson & Associates Ltd.
 Online Copyright © 2018, G.M. Johnson & Associates Ltd.
 G.M. Johnson & Associates Ltd.
 2303 Boundary Rd Suite 207
 Vinton, OH 45894
 www.gisart.com

All rights reserved. No part of this work may be reproduced or transmitted in any form or by any means, electronic, mechanical, photocopying, recording, or by any information storage and retrieval system, without written permission in writing from the copyright owner.

Although every effort has been made to ensure that the information is accurate, the publisher can accept no liability for any errors or omissions or for any consequences arising from the use of the information.

Legend:

- Limited Access
- Divided Highway
- State Highway
- County Highway
- Township Road
- Township Road, Impassable
- City Road
- Private Road
- Unimproved Road
- Recreation Trail
- Railroad
- Township Line
- County Line
- U.S. Highway
- State Highway
- County Route
- House Numbering System
- Community
- School
- Hospital
- Police Station
- Fire Station
- City Building
- Park
- Golf Course
- Airport
- Shopping Center
- University
- Cemetery
- Governmental
- Water
- Library
- Post Office
- Point of Interest

Scale: 1 mile / 1.6 kilometers

ENLARGEMENTS ON OTHER SIDE

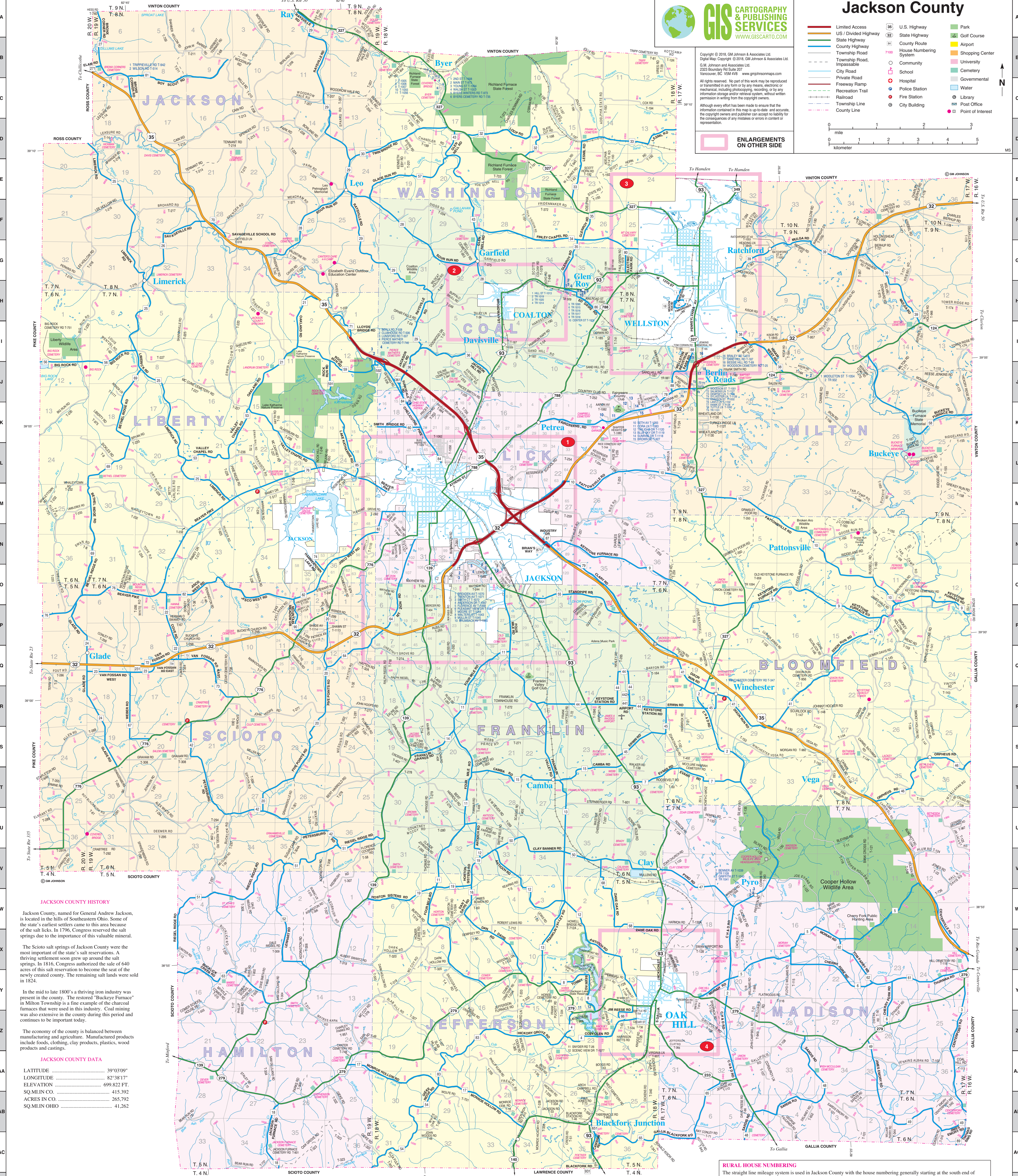

JACKSON COUNTY HISTORY

Jackson County, named for General Andrew Jackson, is located in the hills of Southeastern Ohio. Some of the state's earliest settlers came to this area because of the salt licks. In 1796, Congress reserved the salt springs due to the importance of this valuable mineral.

The Scioto salt springs of Jackson County were the most important of the state's salt reservations. A thriving settlement soon grew up around the salt springs. In 1816, Congress authorized the sale of 640 acres of this salt reservation to become the seat of the newly created county. The remaining salt lands were sold in 1824.

In the mid to late 1800's a thriving iron industry was present in the county. The restored "Buckeye Furnace" in Milton Township is a fine example of the charcoal furnaces that were used in this industry. Coal mining was also extensive in the county during this period and continues to be important today.

The economy of the county is balanced between manufacturing and agriculture. Manufactured products include foods, clothing, clay products, plastics, wood products and castings.

JACKSON COUNTY DATA

LATITUDE	39° 03' 09"
LONGITUDE	82° 38' 17"
ELEVATION	699-822 FT.
SQ.M.IN CO.	415.392
ACRES IN CO.	265,792
SQ.M.IN OHIO	41,262

RURAL HOUSE NUMBERING

The straight line mileage system is used in Jackson County with the house numbering generally starting at the south end of a south-to-north road and the west end of a west-to-east road.

The house numbering is based on 1000 numbers per mile. For example, a house which is exactly one mile from the beginning point of the road would have a number of 1000. One-half mile (0.5 mile) would yield a house number of 500. Two and one-quarter miles (2.25 miles) would yield a house number of 2250. House numbers assigned to the right side of a road have an even number. Those on the left side have an odd number.

All new residences must check with the County Engineer's Office for the assignment of a house number.

ROAD NAME	START	END	ROAD NAME	START	END
ANTONCH RD	12	10213	ROCK RUN RD	59	81
BARKER PHE	76	11003	ROCK RUN RD	82	248
BETHLEHEM RD	69	8300	ROCK RUN RD	251	252
BLACKBURN RD	81	8234	ROCK RUN RD	253	254
BOY SCOUT RD	81	8234	ROCK RUN RD	255	256
BRIAN WAY	81	803	ROCK RUN RD	257	258
BROWN CREEK RD	17	8234	ROCK RUN RD	259	260
BUCKEYE FURNACE RD	58	823	ROCK RUN RD	261	262
BUCKUCKER RD	63	80	ROCK RUN RD	263	264
CHALKER RD	2	81848	ROCK RUN RD	265	266
CAMBER RD	60	81513	ROCK RUN RD	267	268
CANTONMENT RD	3	824	ROCK RUN RD	269	270
CHERRY FORD RD	4	82122	ROCK RUN RD	271	272
CHILDRIS PRE	84	810	ROCK RUN RD	273	274
CLAY RD	90	810	ROCK RUN RD	275	276
CLAY BANNER RD	90	810	ROCK RUN RD	277	278
COON CREEK RD	4	81718	ROCK RUN RD	279	280
COON CREEK RD	4	81718	ROCK RUN RD	281	282
EDWARDS RD	86	815	ROCK RUN RD	283	284
ELM RD	271	80	ROCK RUN RD	285	286
ELECTRIC PARK RD	80	816	ROCK RUN RD	287	288
ERIN RD	45	81236	ROCK RUN RD	289	290
EVANS RD	37	117117	ROCK RUN RD	291	292
FAIRBANKS RD	76	81124	ROCK RUN RD	293	294
FRANK RD	34	814	ROCK RUN RD	295	296
FRANK RD	34	814	ROCK RUN RD	297	298
FRANK RD	34	814	ROCK RUN RD	299	300
FRANK RD	34	814	ROCK RUN RD	301	302
FRANK RD	34	814	ROCK RUN RD	303	304
FRANK RD	34	814	ROCK RUN RD	305	306
FRANK RD	34	814	ROCK RUN RD	307	308
FRANK RD	34	814	ROCK RUN RD	309	310
FRANK RD	34	814	ROCK RUN RD	311	312
FRANK RD	34	814	ROCK RUN RD	313	314
FRANK RD	34	814	ROCK RUN RD	315	316
FRANK RD	34	814	ROCK RUN RD	317	318
FRANK RD	34	814	ROCK RUN RD	319	320
FRANK RD	34	814	ROCK RUN RD	321	322
FRANK RD	34	814	ROCK RUN RD	323	324
FRANK RD	34	814	ROCK RUN RD	325	326
FRANK RD	34	814	ROCK RUN RD	327	328
FRANK RD	34	814	ROCK RUN RD	329	330
FRANK RD	34	814	ROCK RUN RD	331	332
FRANK RD	34	814	ROCK RUN RD	333	334
FRANK RD	34	814	ROCK RUN RD	335	336
FRANK RD	34	814	ROCK RUN RD	337	338
FRANK RD	34	814	ROCK RUN RD	339	340
FRANK RD	34	814	ROCK RUN RD	341	342
FRANK RD	34	814	ROCK RUN RD	343	344
FRANK RD	34	814	ROCK RUN RD	345	346
FRANK RD	34	814	ROCK RUN RD	347	348
FRANK RD	34	814	ROCK RUN RD	349	350
FRANK RD	34	814	ROCK RUN RD	351	352
FRANK RD	34	814	ROCK RUN RD	353	354
FRANK RD	34	814	ROCK RUN RD	355	356
FRANK RD	34	814	ROCK RUN RD	357	358
FRANK RD	34	814	ROCK RUN RD	359	360
FRANK RD	34	814	ROCK RUN RD	361	362
FRANK RD	34	814	ROCK RUN RD	363	364
FRANK RD	34	814	ROCK RUN RD	365	366
FRANK RD	34	814	ROCK RUN RD	367	368
FRANK RD	34	814	ROCK RUN RD	369	370
FRANK RD	34	814	ROCK RUN RD	371	372
FRANK RD	34	814	ROCK RUN RD	373	374
FRANK RD	34	814	ROCK RUN RD	375	376
FRANK RD	34	814	ROCK RUN RD	377	378
FRANK RD	34	814	ROCK RUN RD	379	380
FRANK RD	34	814	ROCK RUN RD	381	382
FRANK RD	34	814	ROCK RUN RD	383	384
FRANK RD	34	814	ROCK RUN RD	385	386
FRANK RD	34	814	ROCK RUN RD	387	388
FRANK RD	34	814	ROCK RUN RD	389	390
FRANK RD	34	814	ROCK RUN RD	391	392
FRANK RD	34	814	ROCK RUN RD	393	394
FRANK RD	34	814	ROCK RUN RD	395	396
FRANK RD	34	814	ROCK RUN RD	397	398
FRANK RD	34	814	ROCK RUN RD	399	400
FRANK RD	34	814	ROCK RUN RD	401	402
FRANK RD	34	814	ROCK RUN RD	403	404
FRANK RD	34	814	ROCK RUN RD	405	406
FRANK RD	34	814	ROCK RUN RD	407	408
FRANK RD	34	814	ROCK RUN RD	409	410
FRANK RD	34	814	ROCK RUN RD	411	412
FRANK RD	34	814	ROCK RUN RD	413	414
FRANK RD	34	814	ROCK RUN RD	415	416
FRANK RD	34	814	ROCK RUN RD	417	418
FRANK RD	34	814	ROCK RUN RD	419	420
FRANK RD	34	814	ROCK RUN RD	421	422
FRANK RD	34	814	ROCK RUN RD	423	424
FRANK RD	34	814	ROCK RUN RD	425	426
FRANK RD	34	814	ROCK RUN RD	427	428
FRANK RD	34	814	ROCK RUN RD	429	430
FRANK RD	34	814	ROCK RUN RD	431	432
FRANK RD	34	814	ROCK RUN RD	433	434
FRANK RD	34	814	ROCK RUN RD	435	436
FRANK RD	34	814	ROCK RUN RD	437	438
FRANK RD	34	814	ROCK RUN RD	439	440
FRANK RD	34	814	ROCK RUN RD	441	442
FRANK RD	34	814	ROCK RUN RD	443	444
FRANK RD	34	814	ROCK RUN RD	445	446
FRANK RD	34	814	ROCK RUN RD	447	448
FRANK RD	34	814	ROCK RUN RD	449	450
FRANK RD	34	814	ROCK RUN RD	451	452
FRANK RD	34	814	ROCK RUN RD	453	454
FRANK RD	34	814	ROCK RUN RD	455	456
FRANK RD	34	814	ROCK RUN RD	457	458
FRANK RD	34	814	ROCK RUN RD	459	460
FRANK RD	34	814	ROCK RUN RD	461	462
FRANK RD	34	814	ROCK RUN RD	463	464
FRANK RD	34	814	ROCK RUN RD	465	466
FRANK RD	34	814	ROCK RUN RD	467	468
FRANK RD	34	814	ROCK RUN RD	469	470
FRANK RD	34	814	ROCK RUN RD	471	472
FRANK RD	34	814	ROCK RUN RD	473	474
FRANK RD	34	814	ROCK RUN RD	475	476
FRANK RD	34	814	ROCK RUN RD	477	478
FRANK RD	34	814	ROCK RUN RD	479	480
FRANK RD	34	814	ROCK RUN RD	481	482
FRANK RD	34	814	ROCK RUN RD	483	484
FRANK RD	34	814	ROCK RUN RD	485	486
FRANK RD	34	814	ROCK RUN RD	487	488
FRANK RD	34	814	ROCK RUN RD	489	490
FRANK RD	34	814	ROCK RUN RD	491	492
FRANK RD	34	814	ROCK RUN RD	493	494
FRANK RD	34	814	ROCK RUN RD	495	496
FRANK RD	34	814	ROCK RUN RD	497	498
FRANK RD	34	814	ROCK RUN RD	499	500