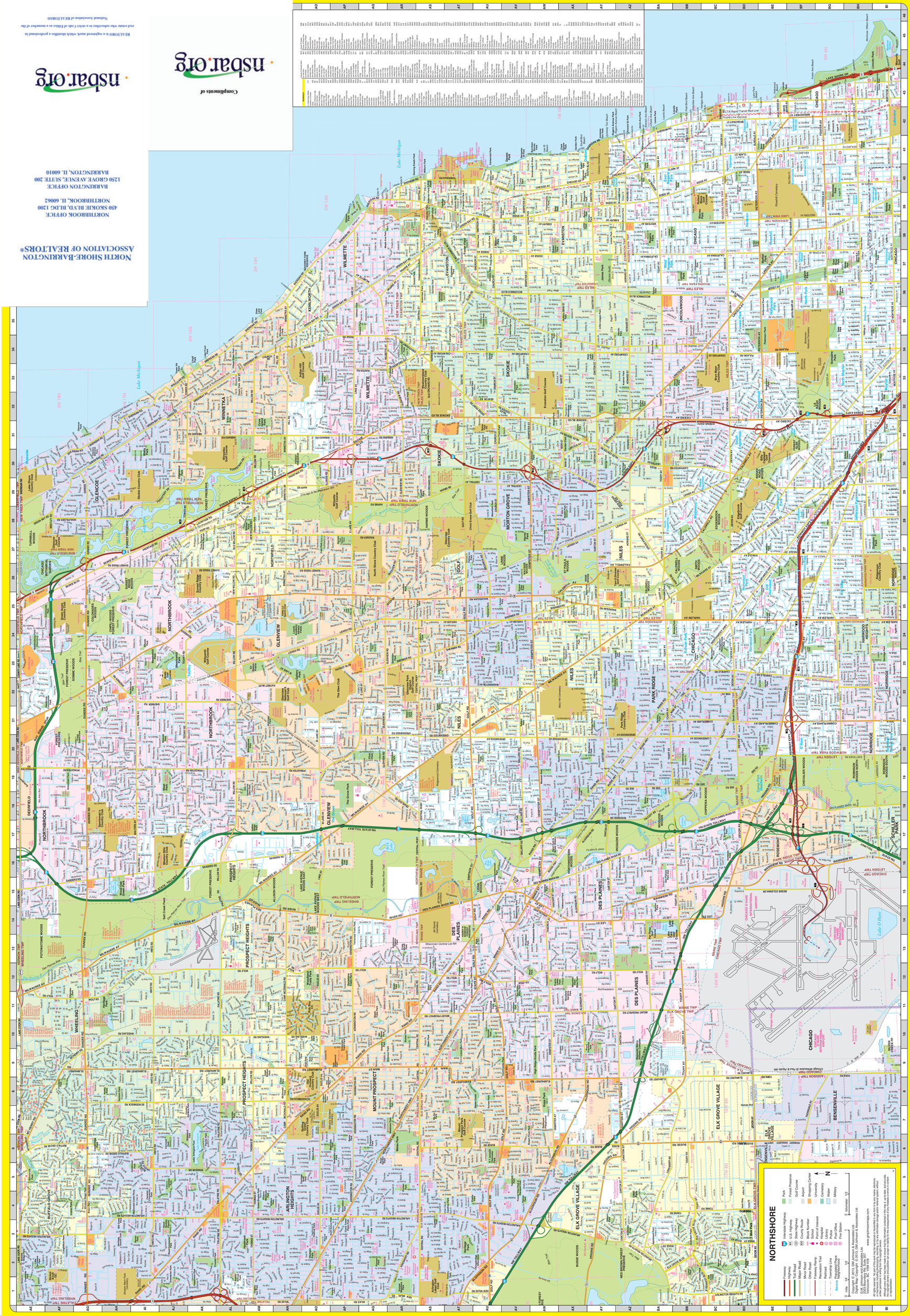

Compliments of

nsbar.org

RE/MAX® is a registered mark which identifies a professional in real estate who subscribes to a strict Code of Ethics as a member of the National Association of REALTORS®

nsbar.org

NORTH SHORE-BARRINGTON ASSOCIATION OF REALTORS®

NORTHBROOK OFFICE
450 SKOKIE BLVD, BLDG 1200
NORTHBROOK, IL 60062

BARRINGTON OFFICE
1250 GROVE AVENUE, SUITE 200
BARRINGTON, IL 60010

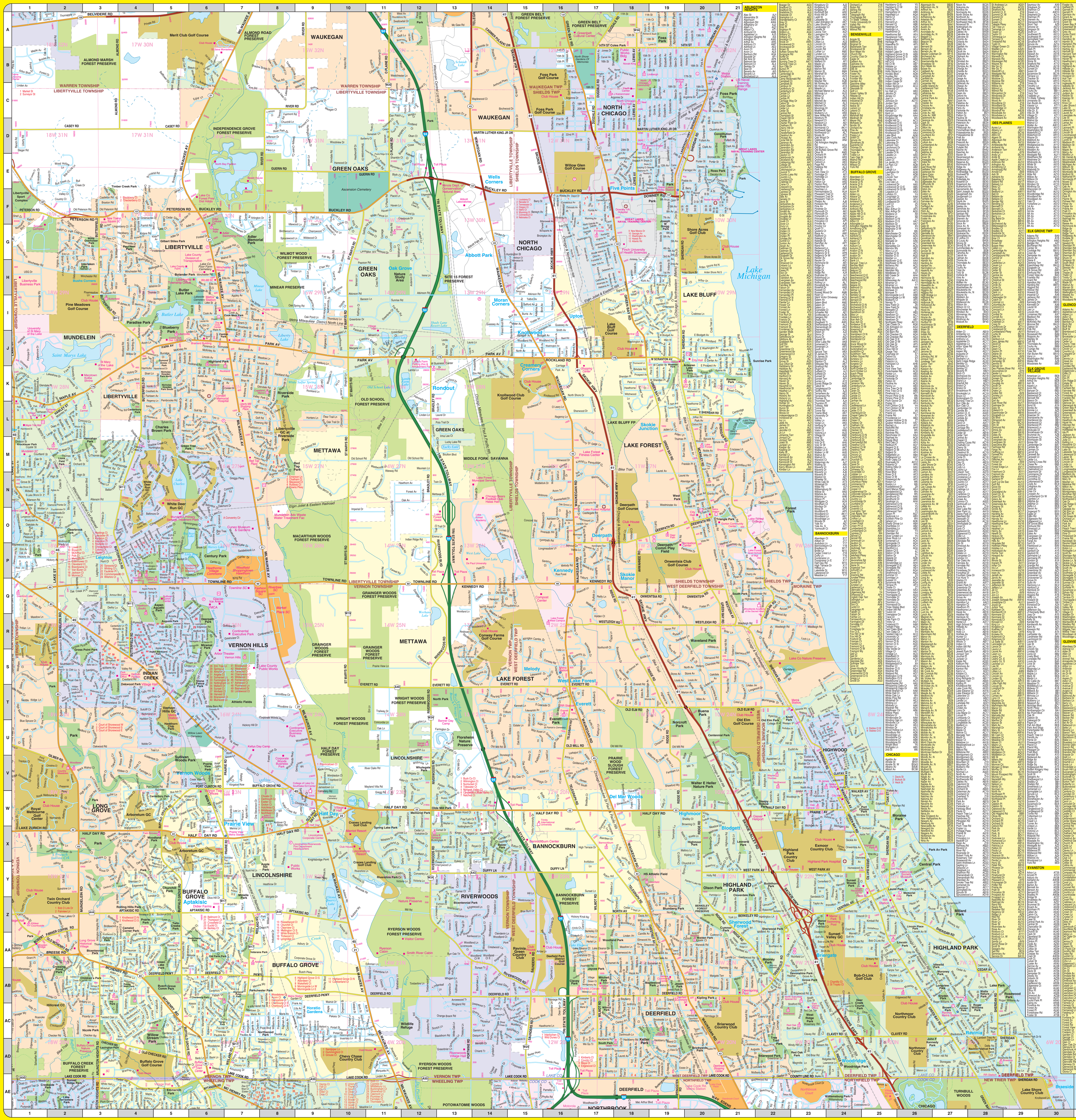

ARLINGTON HEIGHTS

BENSENVILLE

BUFFALO GROVE

BANNOCKBURN

CHICAGO

DES PLAINES

DEERFIELD

ELK GROVE TWP

ELK GROVE VILLAGE

GLENCOE

GLENVIEW

GOLF

GREEN OAKS

EVANSTON

HARWOOD HEIGHTS

HIGHLAND PARK

HIGHWOOD

INDIAN CREEK

KENILWORTH

LAKE BLUFF

LAKE FOREST

LIBERTYVILLE

LIBERTYVILLE TWP

LINCOLNSHIRE

LINCOLNWOOD

LONG GROVE

MAINE TWP

METTAWA

MORTON GROVE

MOUNT PROSPECT

MUNDELEIN

NEW TRIER TWP

NILES

NORRIDGE

NORTH CHICAGO

NORTHBROOK

NORTHFIELD

NORTHFIELD TWP

PARK RIDGE

PROSPECT HEIGHTS

RIVERWOODS

ROSEMONT

SCHILLER PARK

SHIELDS TWP

SKOKIE

VERNON HILLS

VERNON TWP

GURNEE

WAUKEGAN

WEST DEERFIELD TWP

WHEELING

WHEELING TWP

WILMETTE

WINNETKA